

Structure	Cluster	ID
-----------	---------	----

1

ZINC02640583

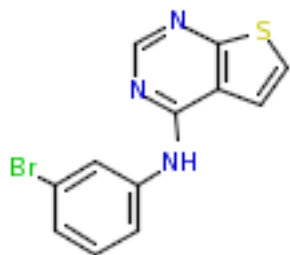

1

ZINC03815185

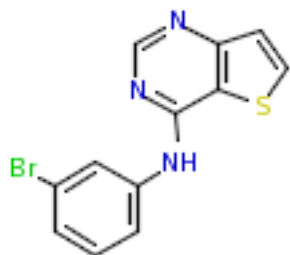

1

ZINC00020644

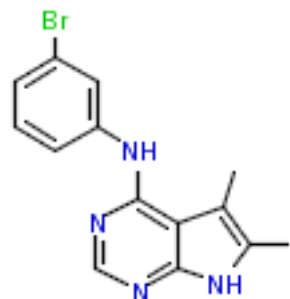

1

ZINC03815359

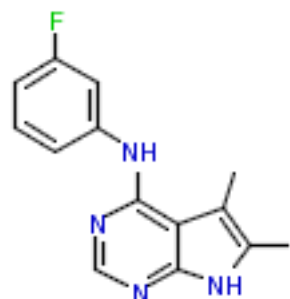

1

ZINC03815360

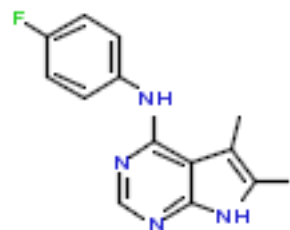

Structure	Cluster	ID
-----------	---------	----

1

ZINC03815361

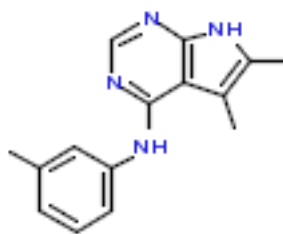

1

ZINC00007282

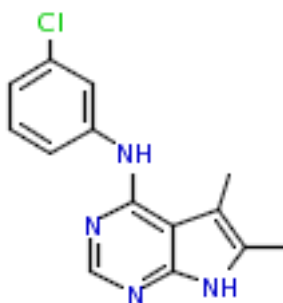

1

ZINC03815304

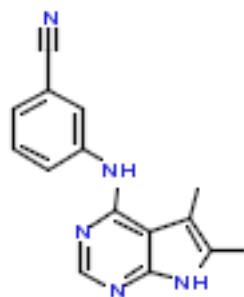

1

ZINC03815353

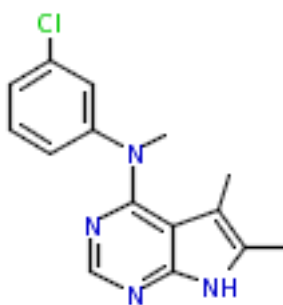

2

ZINC00118570

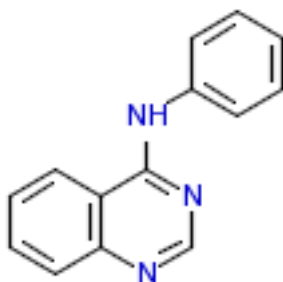

Structure	Cluster	ID
-----------	---------	----

2

ZINC03815331

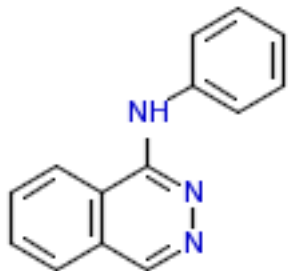

2

ZINC00151213

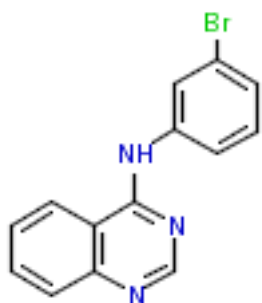

2

ZINC00151212

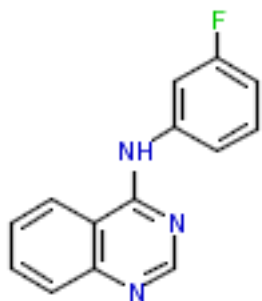

2

ZINC03815388

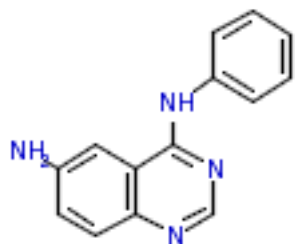

2

ZINC00104621

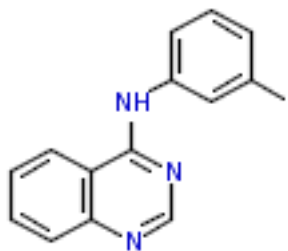

Structure	Cluster	ID
-----------	---------	----

2

ZINC03815229

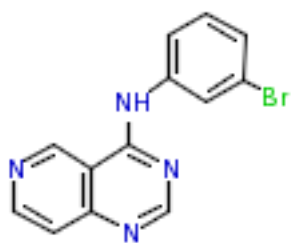

2

ZINC03815317

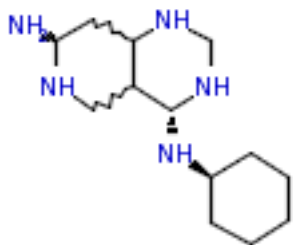

2

ZINC03815247

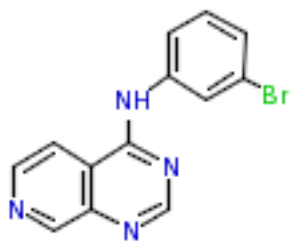

2

ZINC03815375

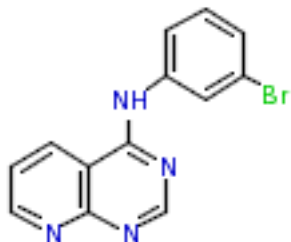

2

ZINC03815227

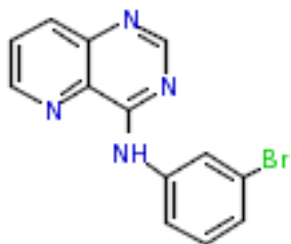

Structure	Cluster	ID
-----------	---------	----

2

ZINC03815274

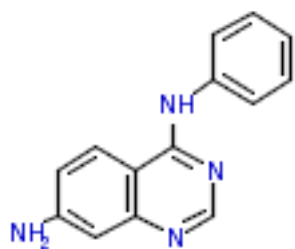

2

ZINC00151214

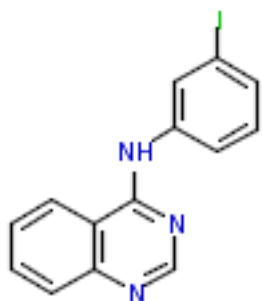

2

ZINC03815386

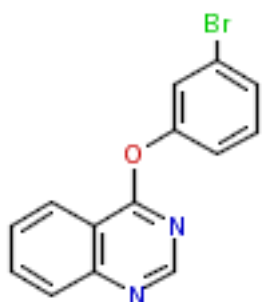

2

ZINC00118581

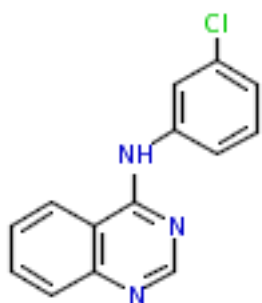

2

ZINC03815055

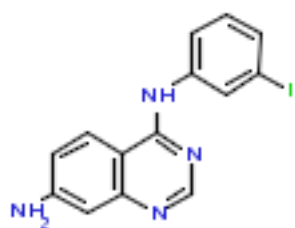

Structure	Cluster	ID
-----------	---------	----

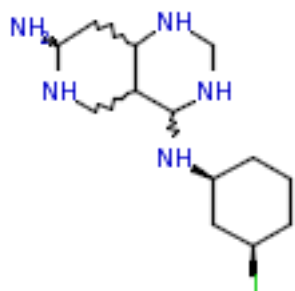

2

ZINC03815319

2

ZINC03815146

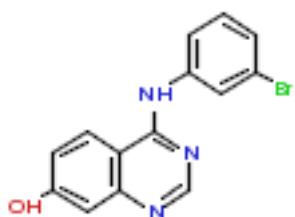

2

ZINC03815314

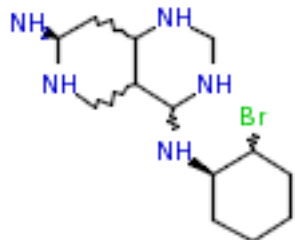

2

ZINC03815398

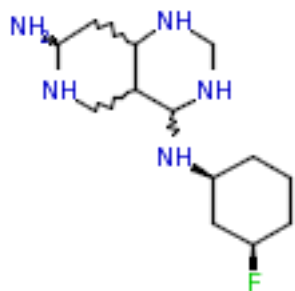

2

ZINC00104782

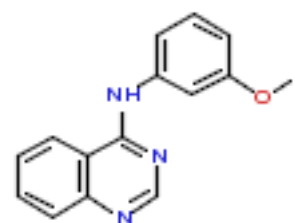

Structure	Cluster	ID
-----------	---------	----

2

ZINC03815197

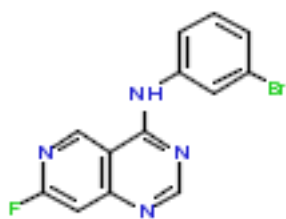

2

ZINC03815196

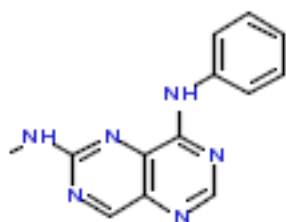

2

ZINC03815276

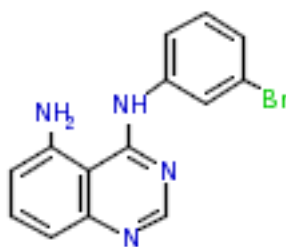

2

ZINC03815251

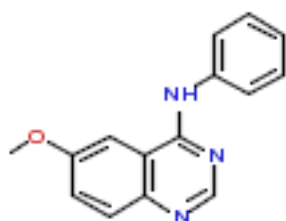

2

ZINC03815264

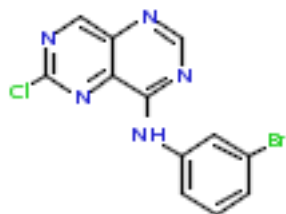

Structure	Cluster	ID
-----------	---------	----

2

ZINC03815202

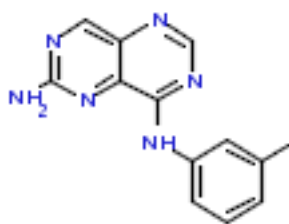

2

ZINC03815203

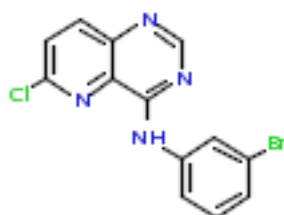

2

ZINC03815236

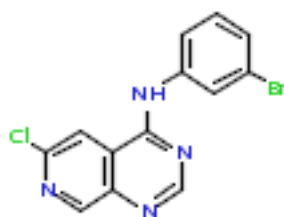

2

ZINC03815238

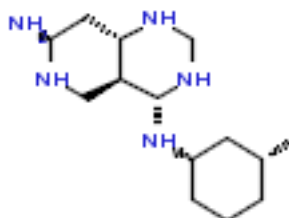

2

ZINC03815259

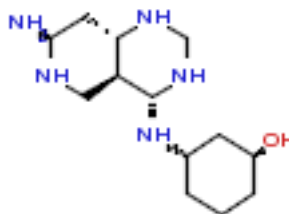

Structure	Cluster	ID
-----------	---------	----

2

ZINC03815280

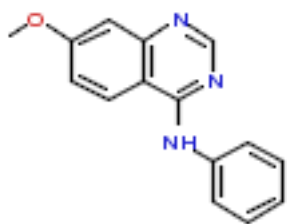

2

ZINC03815242

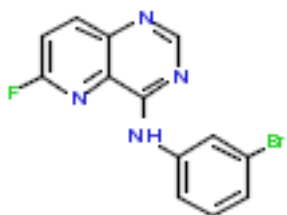

2

ZINC03813425

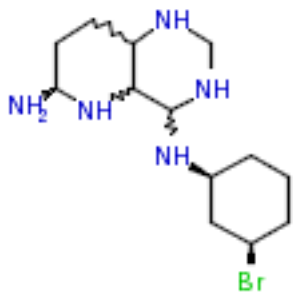

2

ZINC03815036

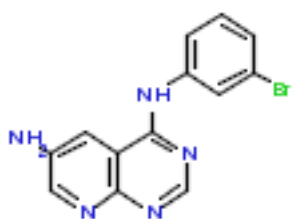

2

ZINC03815410

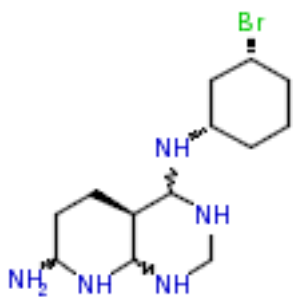

Structure	Cluster	ID
-----------	---------	----

2

ZINC03815046

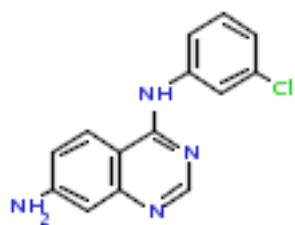

2

ZINC03815035

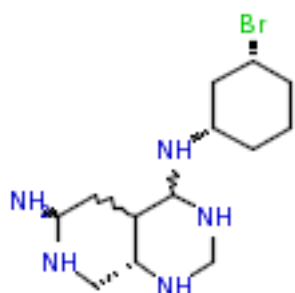

2

ZINC03815034

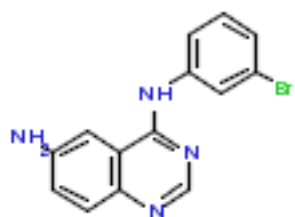

2

ZINC03815282

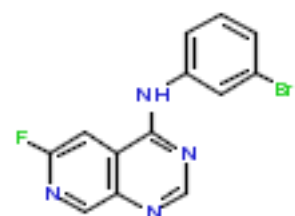

2

ZINC03815281

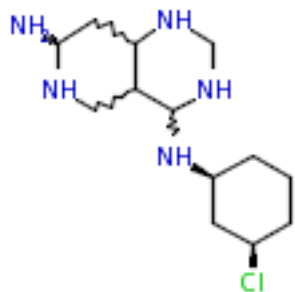

Structure	Cluster	ID
-----------	---------	----

2

ZINC03813430

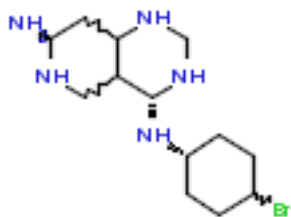

2

ZINC03813429

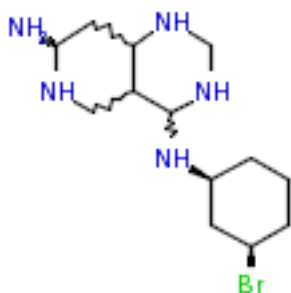

2

ZINC03815072

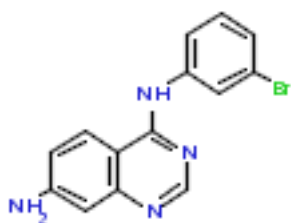

2

ZINC03815374

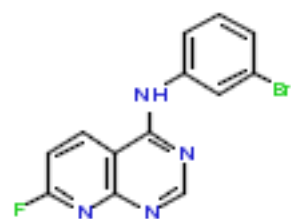

2

ZINC03815124

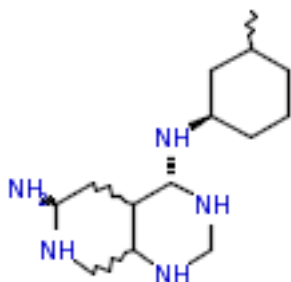

Structure	Cluster	ID
-----------	---------	----

2

ZINC03815338

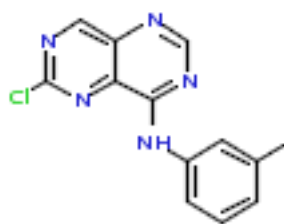

2

ZINC03815176

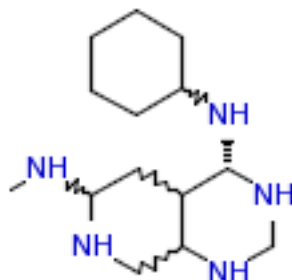

2

ZINC03815111

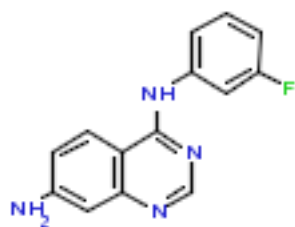

2

ZINC03815343

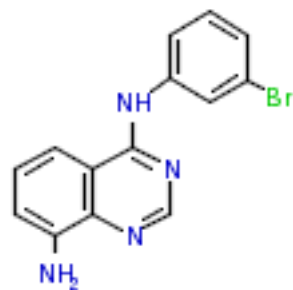

2

ZINC03815100

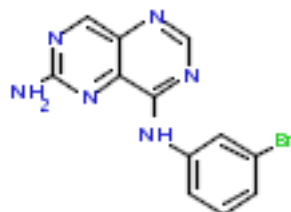

Structure	Cluster	ID
-----------	---------	----

2

ZINC03815101

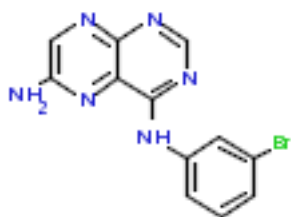

2

ZINC00020362

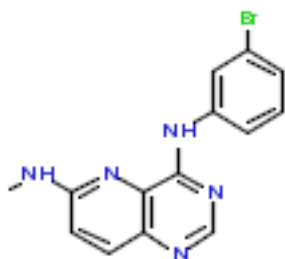

2

ZINC03815232

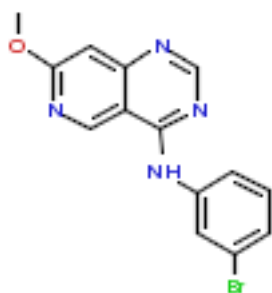

2

ZINC03815097

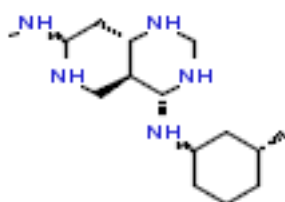

2

ZINC03815163

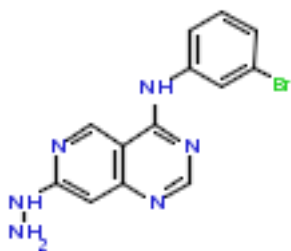

Structure	Cluster	ID
-----------	---------	----

2

ZINC03815162

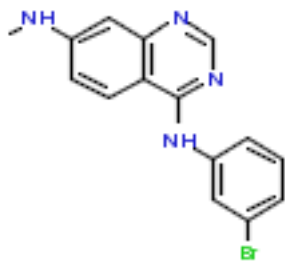

2

ZINC03815029

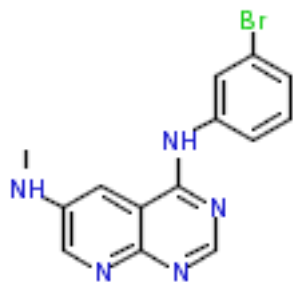

2

ZINC03815037

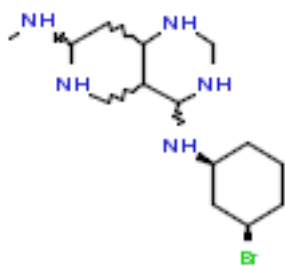

2

ZINC03815038

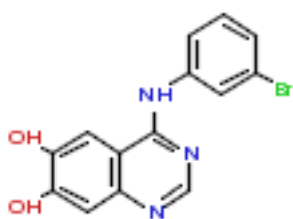

2

ZINC03815411

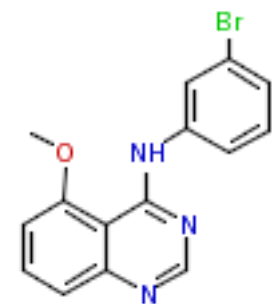

Structure	Cluster	ID
-----------	---------	----

2

ZINC03815159

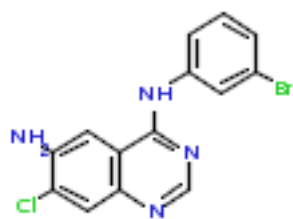

2

ZINC03815042

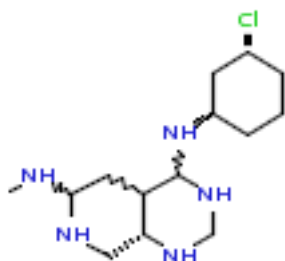

2

ZINC03815286

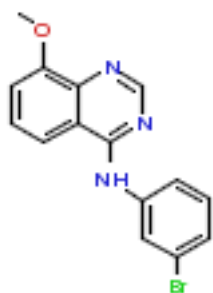

2

ZINC03815284

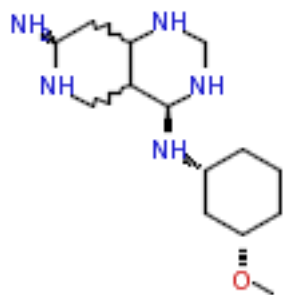

2

ZINC03815144

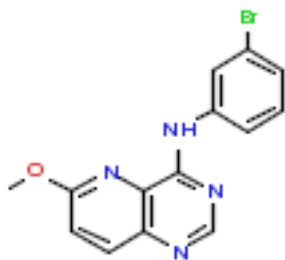

Structure	Cluster	ID
-----------	---------	----

2

ZINC03815183

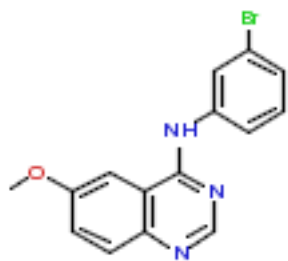

2

ZINC03813424

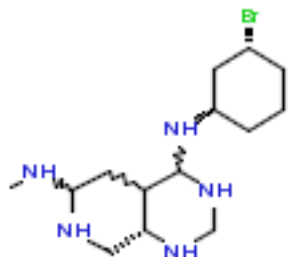

2

ZINC03815137

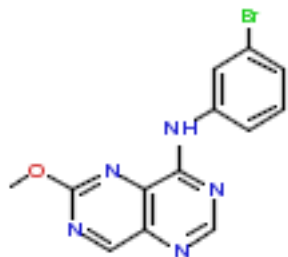

2

ZINC02391776

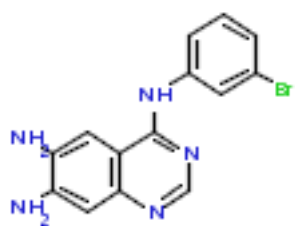

2

ZINC03815060

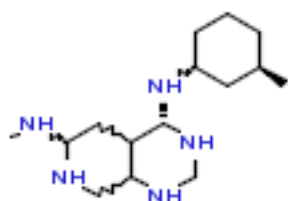

Structure	Cluster	ID
-----------	---------	----

2

ZINC03815140

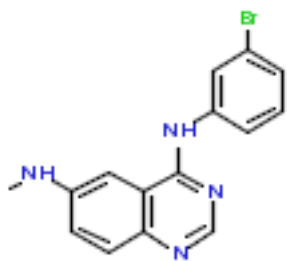

2

ZINC03815138

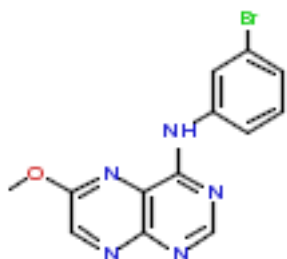

2

ZINC03815143

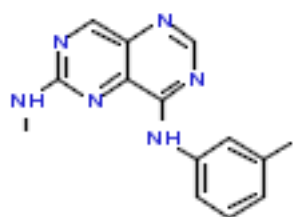

2

ZINC03815070



2

ZINC03815320

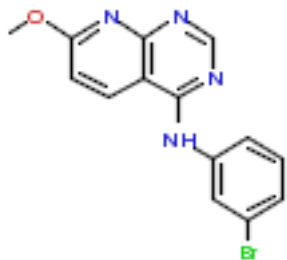

Structure	Cluster	ID
-----------	---------	----

2

ZINC03815069

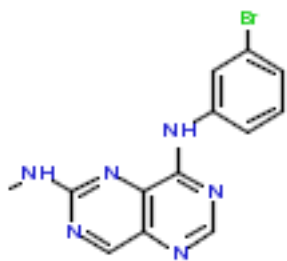

2

ZINC03815332

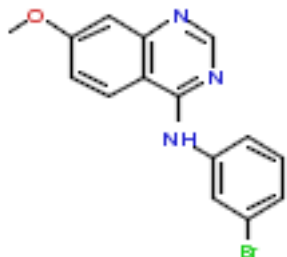

2

ZINC03815248

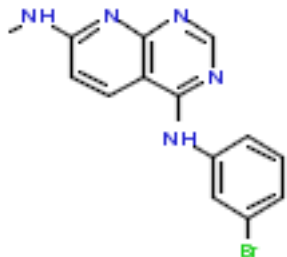

2

ZINC03815373

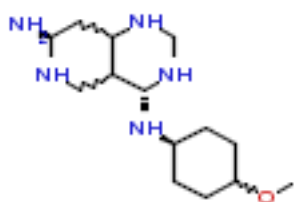

2

ZINC03815118

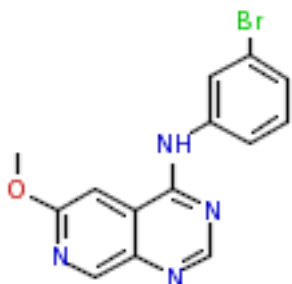

Structure	Cluster	ID
-----------	---------	----

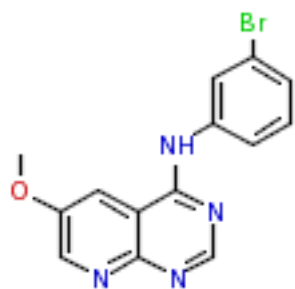

2

ZINC03815117

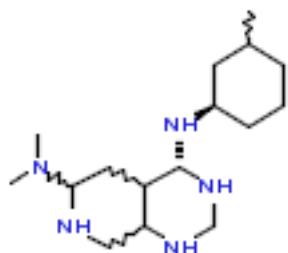

2

ZINC03815121

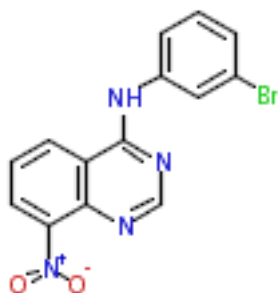

2

ZINC03815335

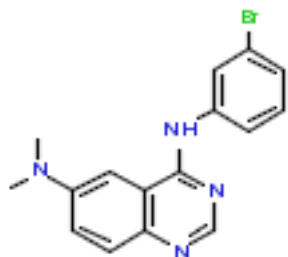

2

ZINC03815266

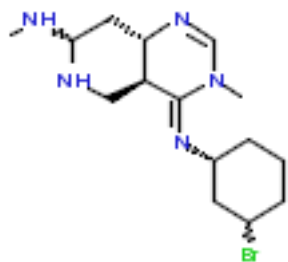

2

ZINC03815125

Structure	Cluster	ID
-----------	---------	----

2

ZINC03815328

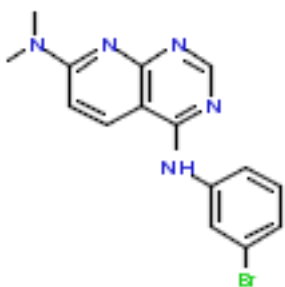

2

ZINC03815136

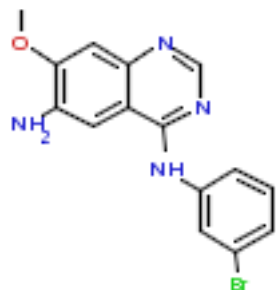

2

ZINC03815141

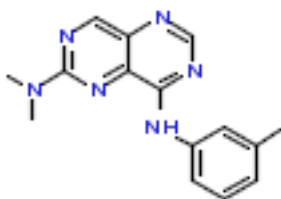

2

ZINC03815033

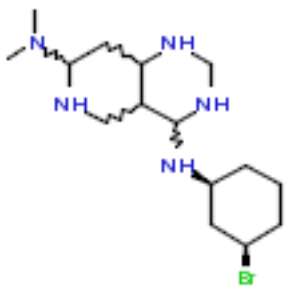

2

ZINC00116727

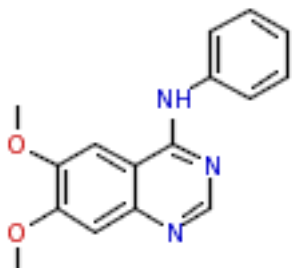

Structure	Cluster	ID
-----------	---------	----

2

ZINC03815406

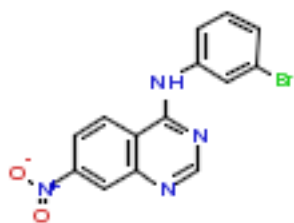

2

ZINC00020363

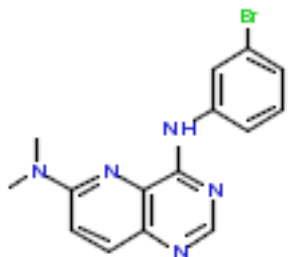

2

ZINC02391785

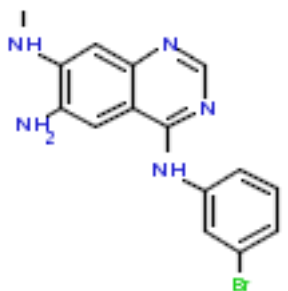

2

ZINC03815357

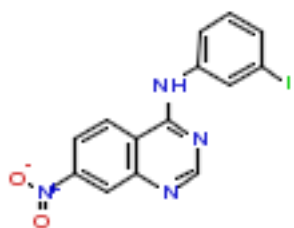

2

ZINC03815080

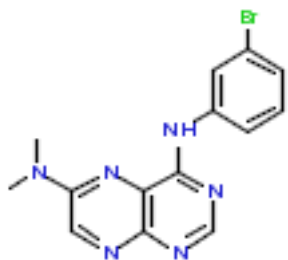

Structure	Cluster	ID
-----------	---------	----

2

ZINC03813428

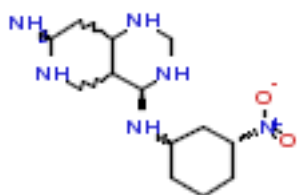

2

ZINC03815079

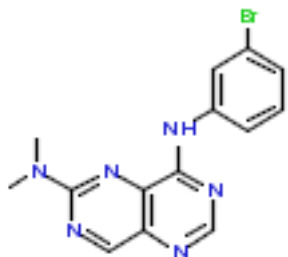

2

ZINC00118594

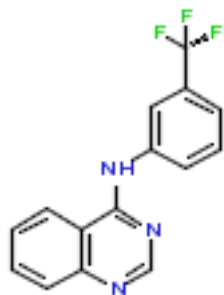

2

ZINC03815027

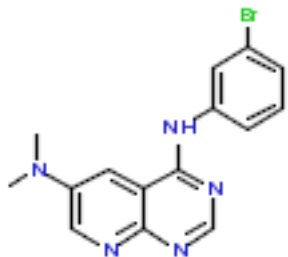

2

ZINC03813434

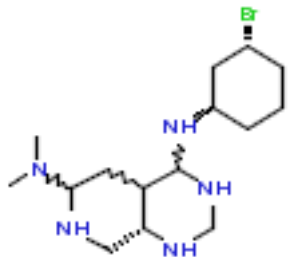

Structure	Cluster	ID
-----------	---------	----

2

ZINC03815393

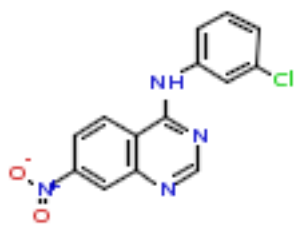

2

ZINC03815187

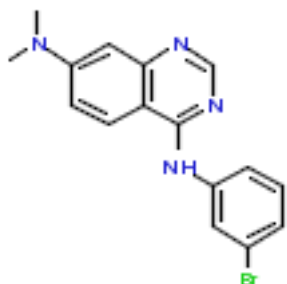

2

ZINC03815190

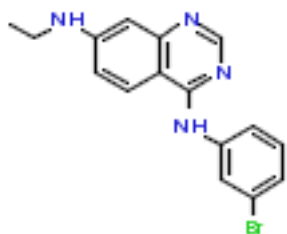

2

ZINC00600292

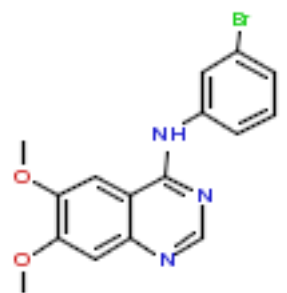

2

ZINC03815041

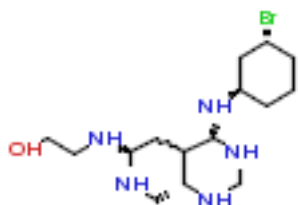

Structure	Cluster	ID
-----------	---------	----

2

ZINC03815212

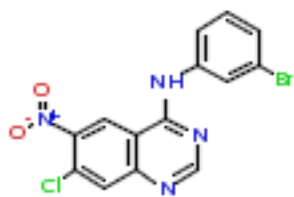

2

ZINC03815031

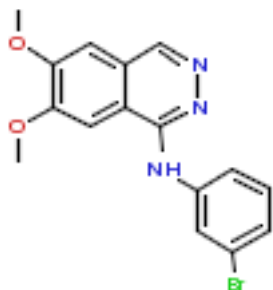

2

ZINC03815045

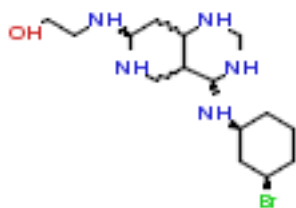

2

ZINC03815292

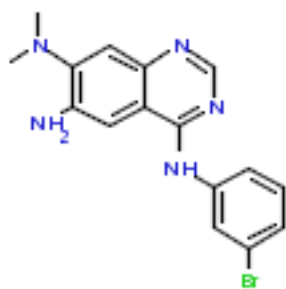

2

ZINC00601499

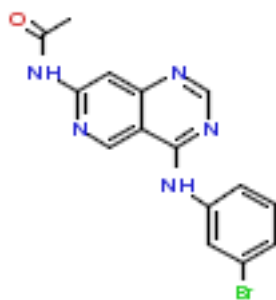

Structure	Cluster	ID
-----------	---------	----

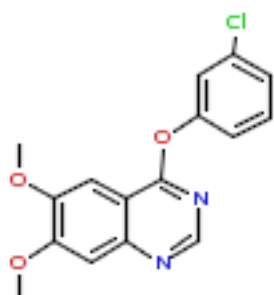

2

ZINC03815206

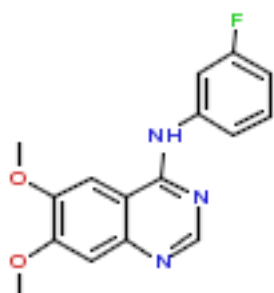

2

ZINC01386818

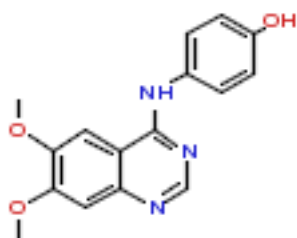

2

ZINC00009851

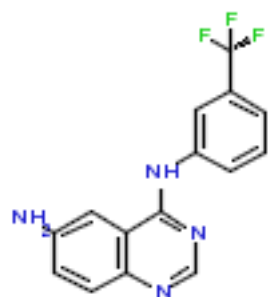

2

ZINC03815362

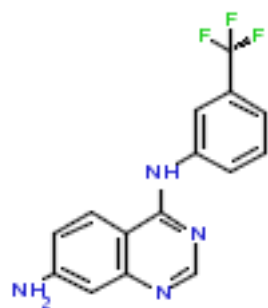

2

ZINC03815129

Structure	Cluster	ID
-----------	---------	----

2

ZINC03815235

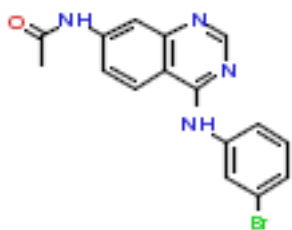

2

ZINC03815075

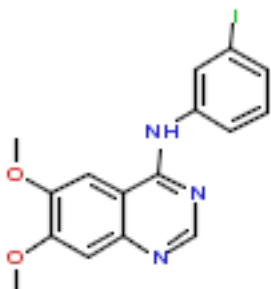

2

ZINC03813431

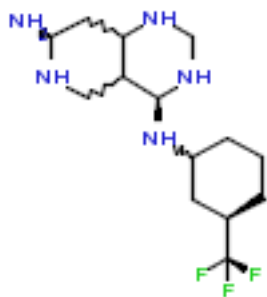

2

ZINC01386782

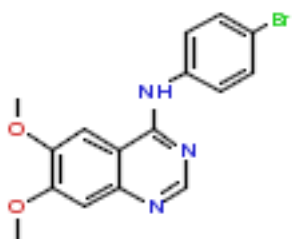

2

ZINC03815283

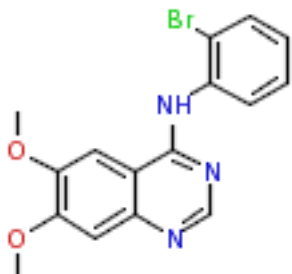

Structure	Cluster	ID
-----------	---------	----

2

ZINC03815250

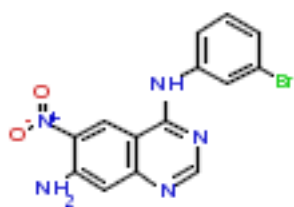

2

ZINC00116937

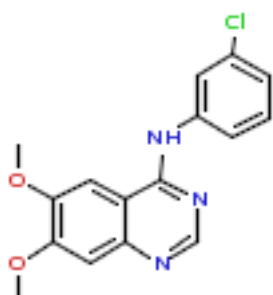

2

ZINC03815334

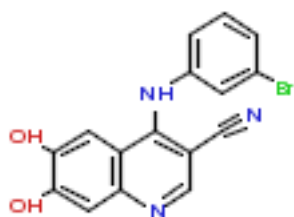

2

ZINC03815199

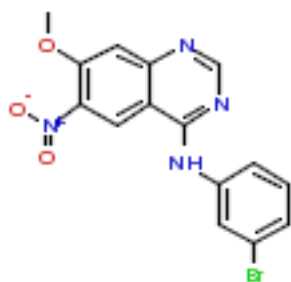

2

ZINC03815088

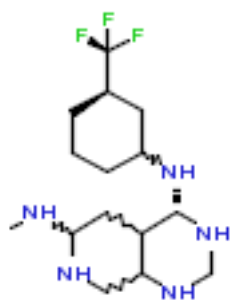

Structure	Cluster	ID
-----------	---------	----

2

ZINC03815348

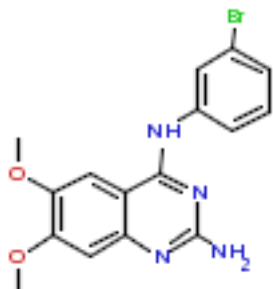

2

ZINC03815258

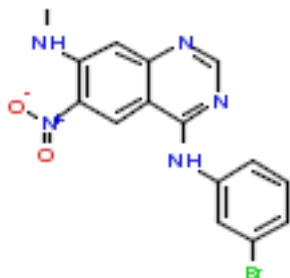

2

ZINC03815102

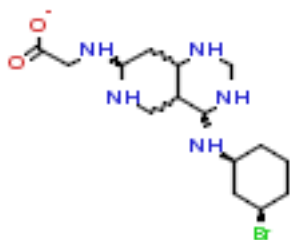

2

ZINC03815043

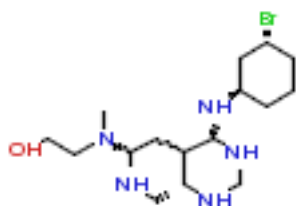

2

ZINC03815032

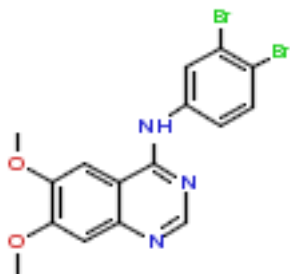

Structure	Cluster	ID
-----------	---------	----

2

ZINC03815050

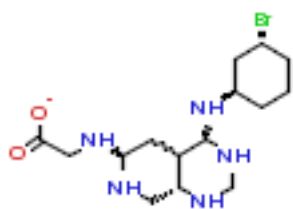

2

ZINC03815273

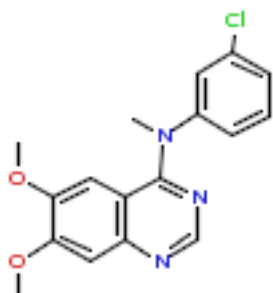

2

ZINC03815119

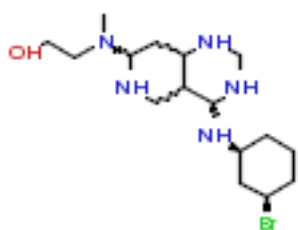

2

ZINC03815189

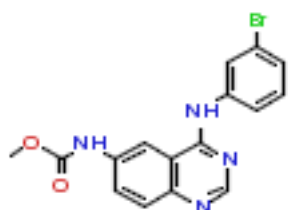

2

ZINC03815278

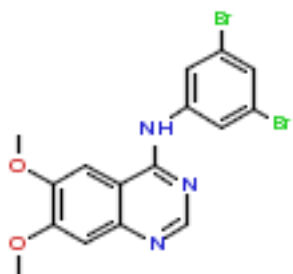

Structure	Cluster	ID
-----------	---------	----

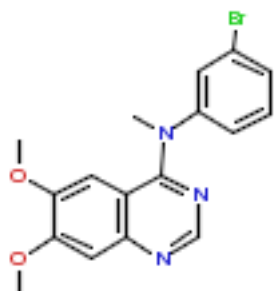

2

ZINC03815290

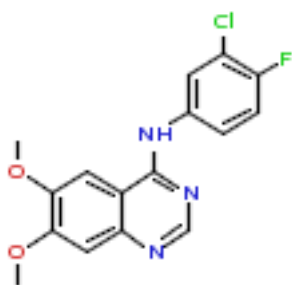

2

ZINC00016978

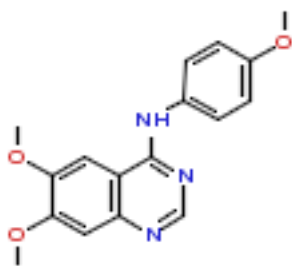

2

ZINC03815316

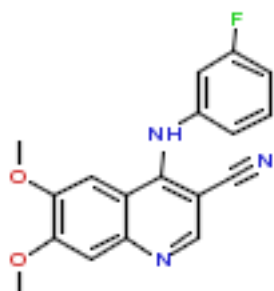

2

ZINC03815384

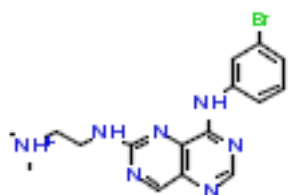

2

ZINC03815228

Structure	Cluster	ID
-----------	---------	----

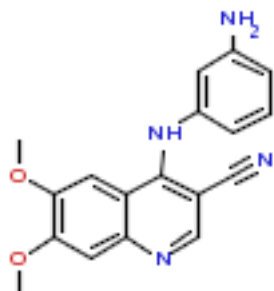

2

ZINC03815397

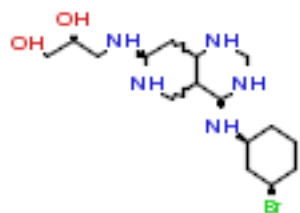

2

ZINC03815077

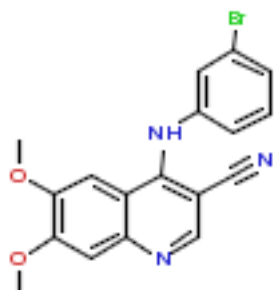

2

ZINC03815300

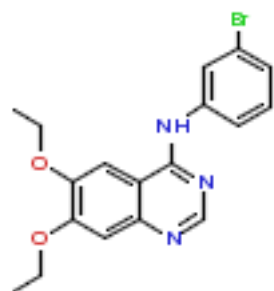

2

ZINC02572485

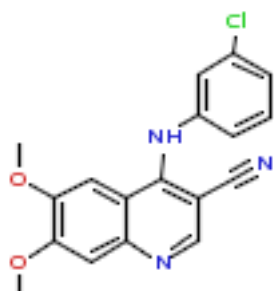

2

ZINC03815298

Structure	Cluster	ID
-----------	---------	----

2

ZINC03815059

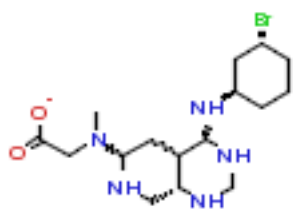

2

ZINC03815201

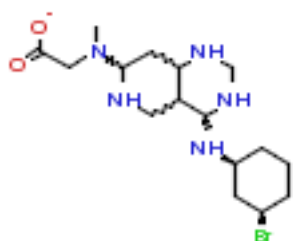

2

ZINC03815066

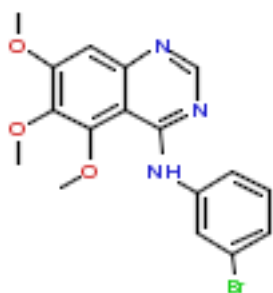

2

ZINC04617768

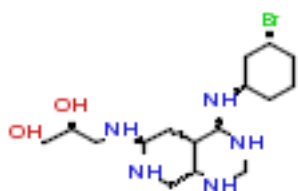

2

ZINC03815198

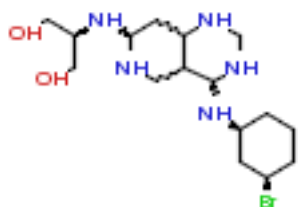

Structure	Cluster	ID
-----------	---------	----

2

ZINC04617774

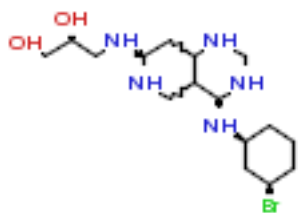

2

ZINC03815064

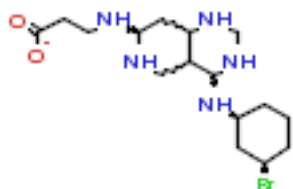

2

ZINC03815087

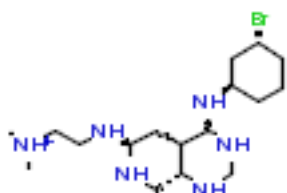

2

ZINC03815040

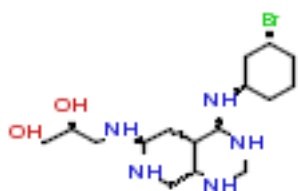

2

ZINC03815049

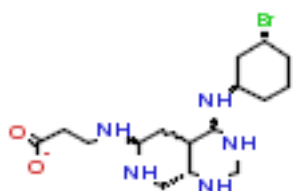

Structure	Cluster	ID
-----------	---------	----

2

ZINC03815243

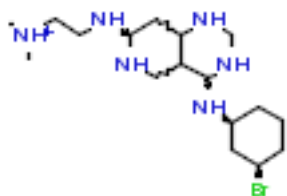

2

ZINC03815026

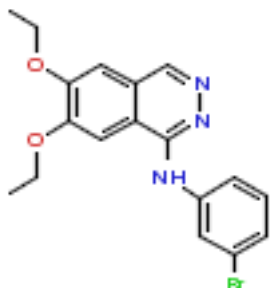

2

ZINC03815051

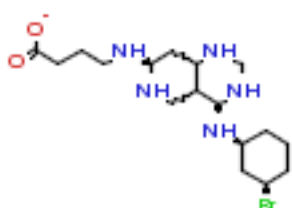

2

ZINC03815044

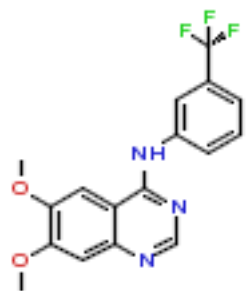

2

ZINC03815272

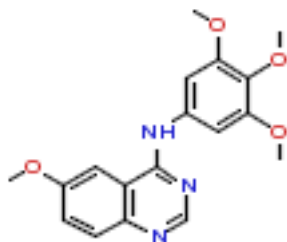

Structure	Cluster	ID
-----------	---------	----

2

ZINC03815172

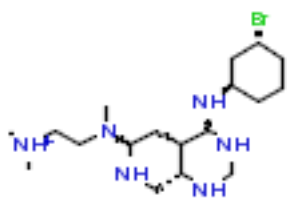

2

ZINC03815191

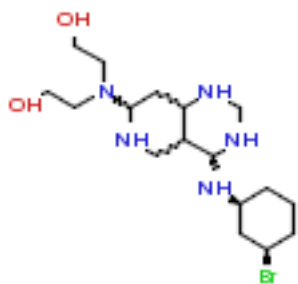

2

ZINC03815063

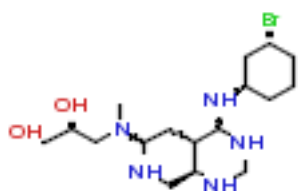

2

ZINC03815387

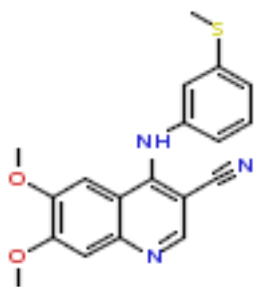

2

ZINC03815218

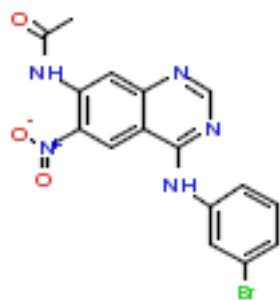

Structure	Cluster	ID
-----------	---------	----

2

ZINC03815090

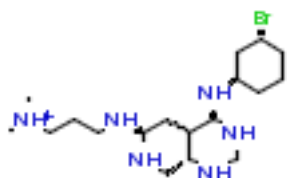

2

ZINC04617771

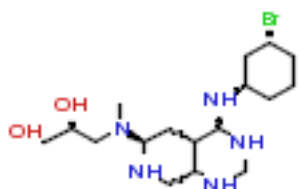

2

ZINC03815333

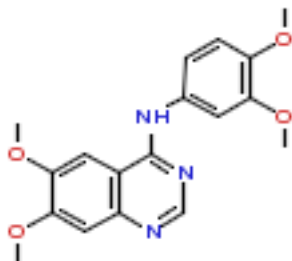

2

ZINC03815237

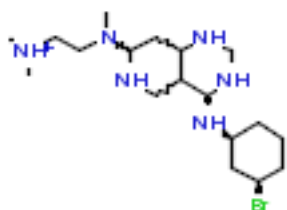

2

ZINC04617779

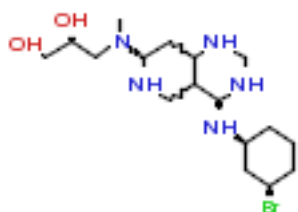

Structure	Cluster	ID
-----------	---------	----

2

ZINC03815175

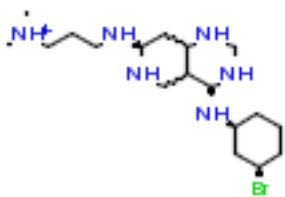

2

ZINC03815096

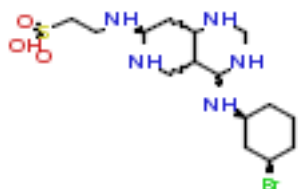

2

ZINC03815358

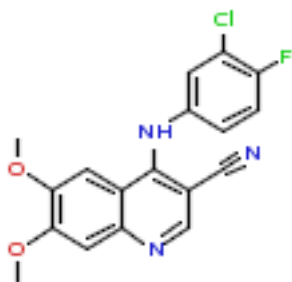

2

ZINC03815126

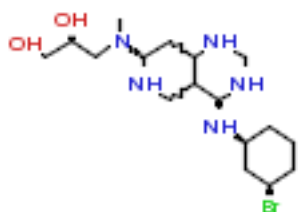

2

ZINC03815404

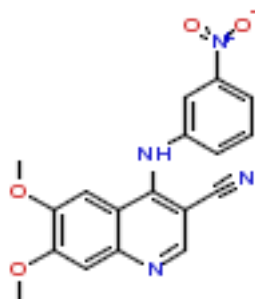

Structure	Cluster	ID
-----------	---------	----

2

ZINC03815401

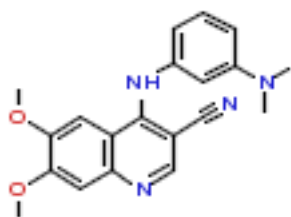

2

ZINC03815108

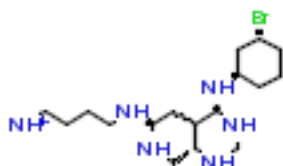

2

ZINC03815154

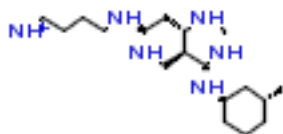

2

ZINC04617776

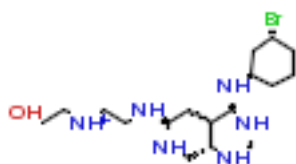

2

ZINC03815165

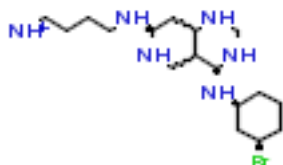

Structure	Cluster	ID
-----------	---------	----

2

ZINC03815352

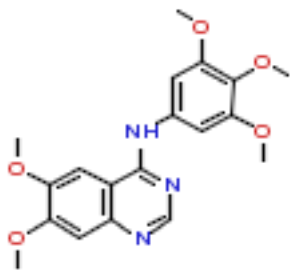

2

ZINC03815173

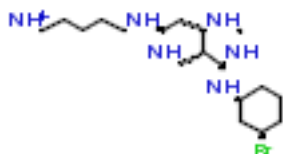

3

ZINC03815367

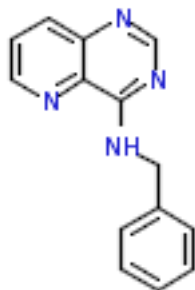

3

ZINC00109589

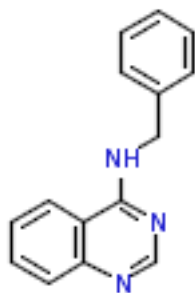

3

ZINC03815364

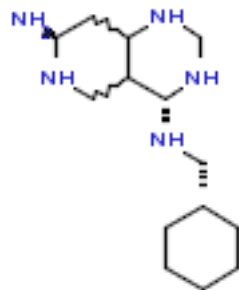

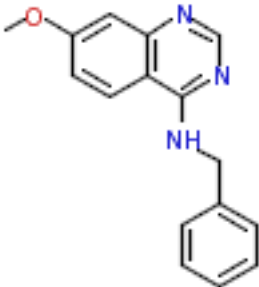
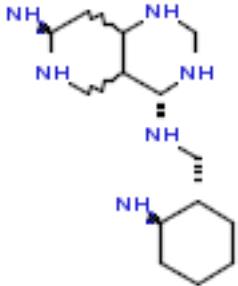
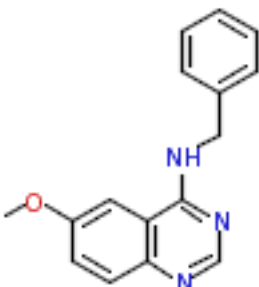
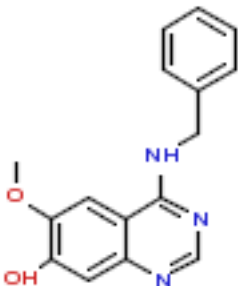
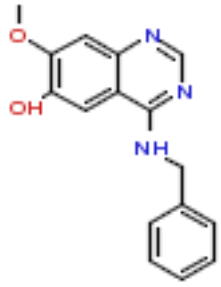
Structure	Cluster	ID
 <p>Chemical structure of 4-methoxy-2-(benzylamino)quinazoline. It features a quinazoline ring system with a methoxy group (-OCH₃) at the 4-position and a benzylamino group (-NHCH₂Ph) at the 2-position.</p>	3	ZINC03815303
 <p>Chemical structure of 1,2,3,4,5,6-hexamethylpiperazine. It consists of a six-membered piperazine ring with methyl groups attached to each of the six carbon atoms.</p>	3	ZINC03815312
 <p>Chemical structure of 4-methoxy-2-(benzylamino)quinazoline. It features a quinazoline ring system with a methoxy group (-OCH₃) at the 4-position and a benzylamino group (-NHCH₂Ph) at the 2-position.</p>	3	ZINC03815256
 <p>Chemical structure of 4-methoxy-2-(benzylamino)quinazolin-5-ol. It features a quinazoline ring system with a methoxy group (-OCH₃) at the 4-position, a hydroxyl group (-OH) at the 5-position, and a benzylamino group (-NHCH₂Ph) at the 2-position.</p>	3	ZINC03815253
 <p>Chemical structure of 4-methoxy-2-(benzylamino)quinazolin-5-ol. It features a quinazoline ring system with a methoxy group (-OCH₃) at the 4-position, a hydroxyl group (-OH) at the 5-position, and a benzylamino group (-NHCH₂Ph) at the 2-position.</p>	3	ZINC03815365

Structure	Cluster	ID
-----------	---------	----

3

ZINC01386812

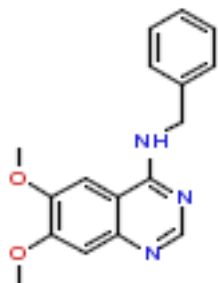

3

ZINC00020368

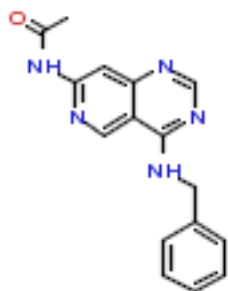

3

ZINC03815297

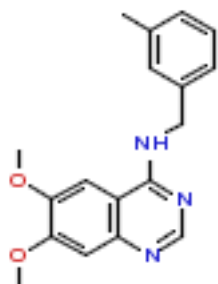

3

ZINC03815342

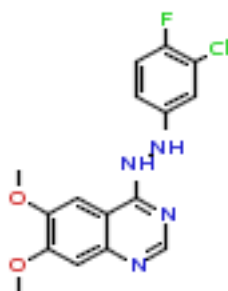

4

ZINC03815083

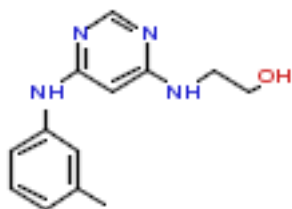

Structure	Cluster	ID
-----------	---------	----

5

ZINC03815293

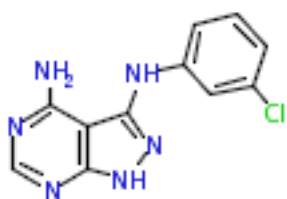

5

ZINC03815310

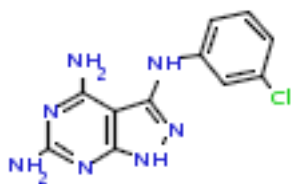

6

ZINC03815326

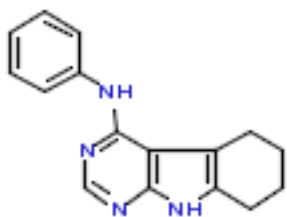

6

ZINC03815341

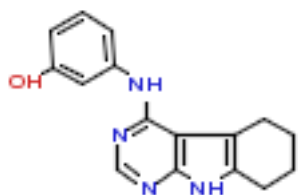

6

ZINC03815394

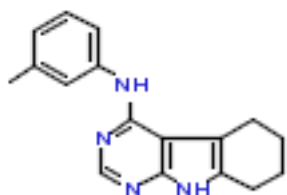

Structure	Cluster	ID
-----------	---------	----

6

ZINC03815277

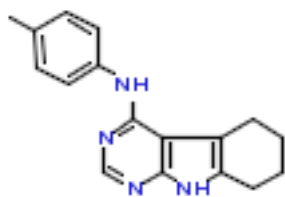

6

ZINC03815156

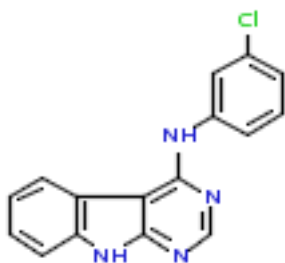

6

ZINC03815244

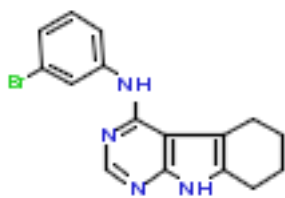

6

ZINC00020645

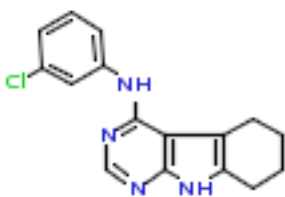

6

ZINC03815402

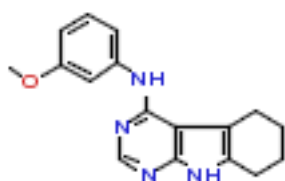

Structure	Cluster	ID
-----------	---------	----

6

ZINC03815336

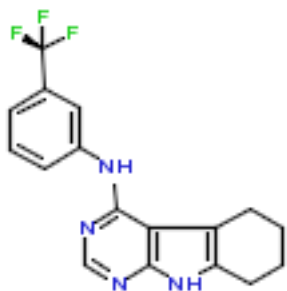

7

ZINC00023489

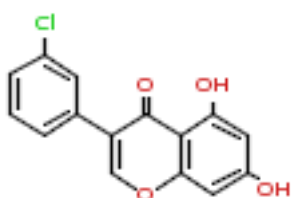

7

ZINC00007342

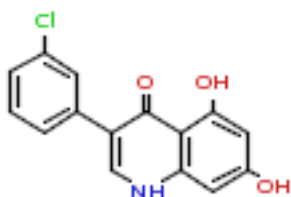

7

ZINC03815231

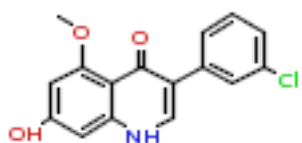

7

ZINC03815295

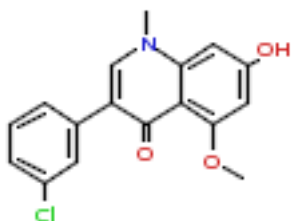

Structure	Cluster	ID
-----------	---------	----

7

ZINC03815257

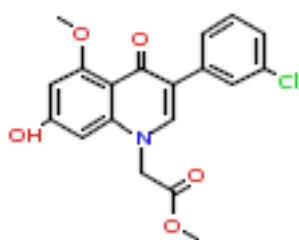

7

ZINC03815345

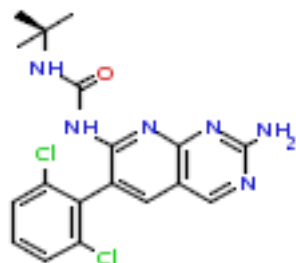

7

ZINC03815368

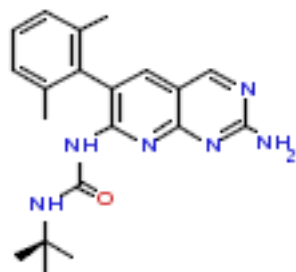

8

ZINC03815234

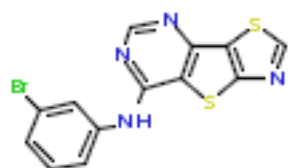

9

ZINC03815200

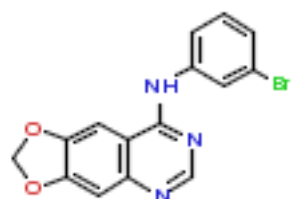

Structure	Cluster	ID
-----------	---------	----

9

ZINC00006271

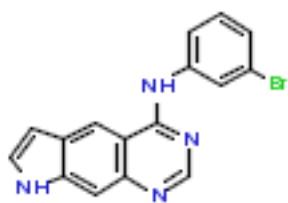

9

ZINC04617767

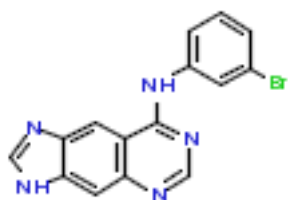

9

ZINC03815028

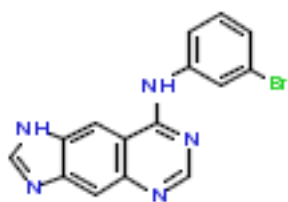

9

ZINC03815058

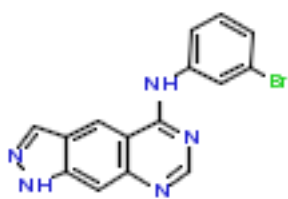

9

ZINC03815241

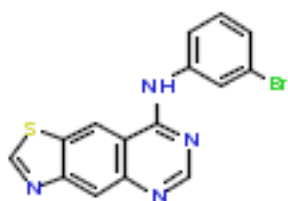

Structure	Cluster	ID
-----------	---------	----

9

ZINC03815054

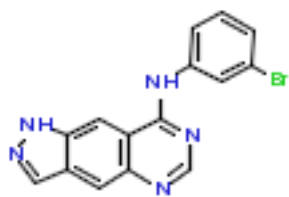

9

ZINC03815030

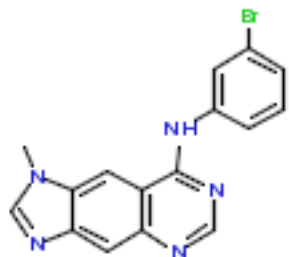

9

ZINC02391775

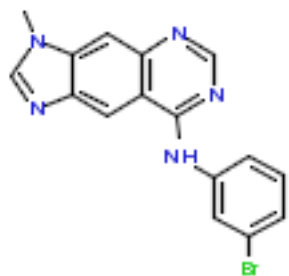

9

ZINC03815052

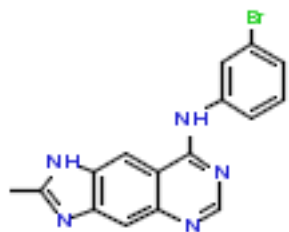

9

ZINC03815057

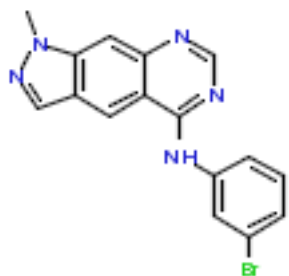

Structure	Cluster	ID
-----------	---------	----

9

ZINC03815073

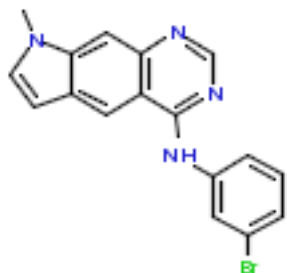

9

ZINC03815249

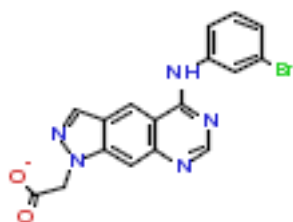

9

ZINC03815152

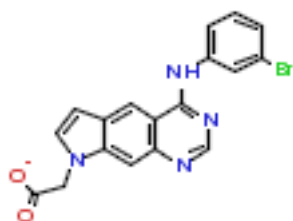

9

ZINC03815116

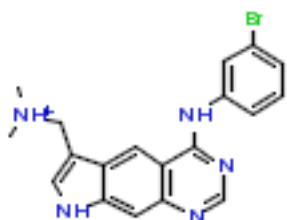

9

ZINC04617775

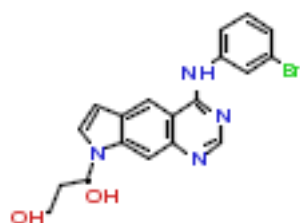

Structure	Cluster	ID
-----------	---------	----

9

ZINC03815233

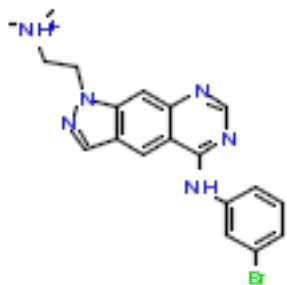

9

ZINC04617795

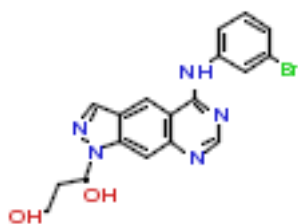

9

ZINC03815239

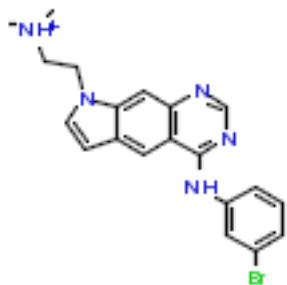

9

ZINC03815188

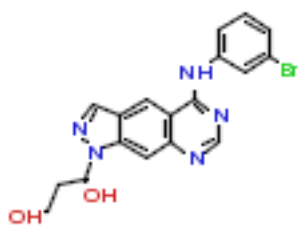

9

ZINC03815095

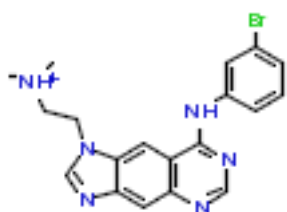

Structure	Cluster	ID
-----------	---------	----

9

ZINC03815103

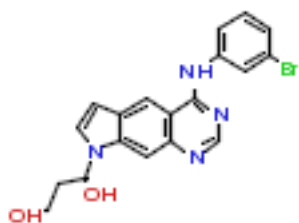

9

ZINC03815209

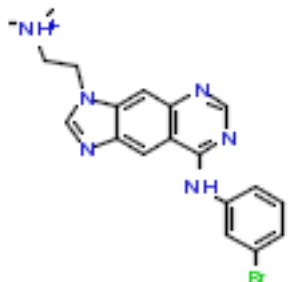

9

ZINC03815306

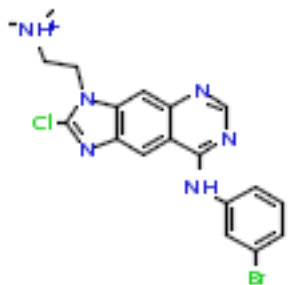

9

ZINC03815208

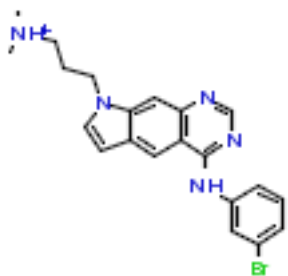

9

ZINC03815067

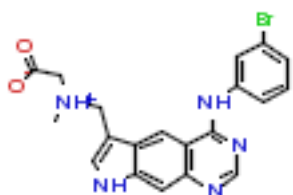

Structure	Cluster	ID
-----------	---------	----

10

ZINC03815382

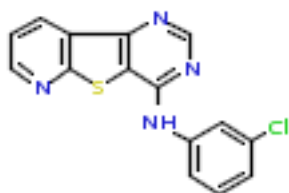

10

ZINC03815179

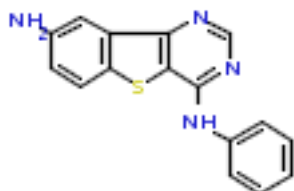

10

ZINC03815112

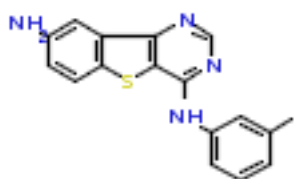

10

ZINC03815061

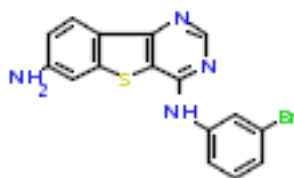

10

ZINC03815048

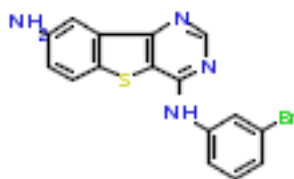

Structure	Cluster	ID
-----------	---------	----

10

ZINC03815120

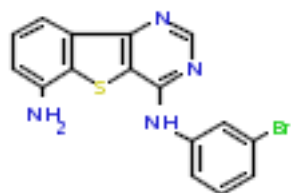

10

ZINC03815084

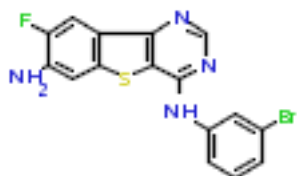

10

ZINC03815255

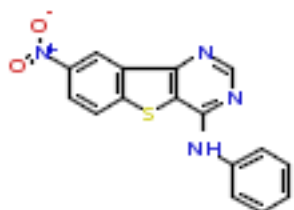

10

ZINC03815186

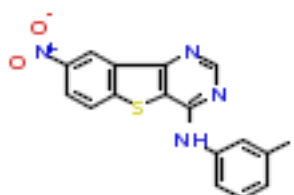

10

ZINC03815245

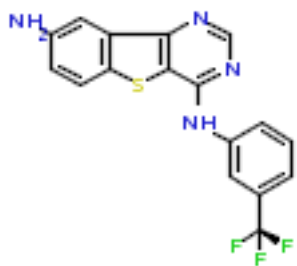

Structure	Cluster	ID
-----------	---------	----

11

ZINC03815322

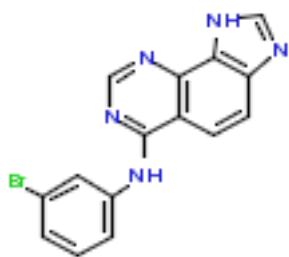

12

ZINC03815301

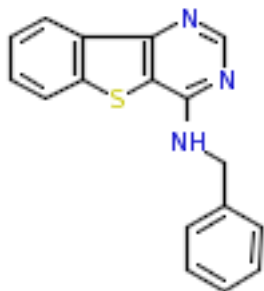

12

ZINC00327021

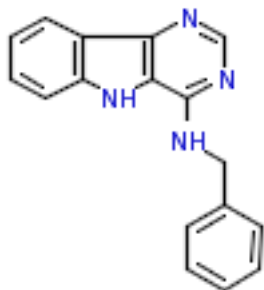

12

ZINC03815356

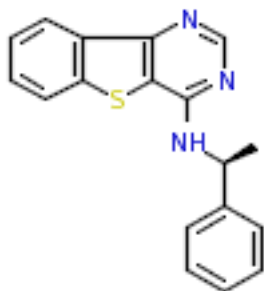

12

ZINC03815340

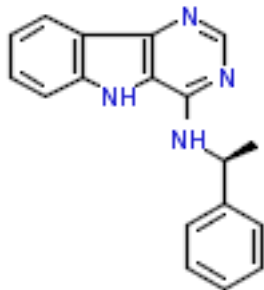

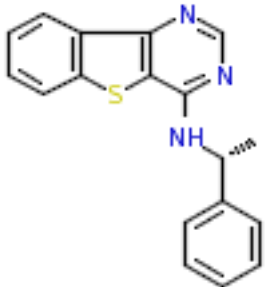
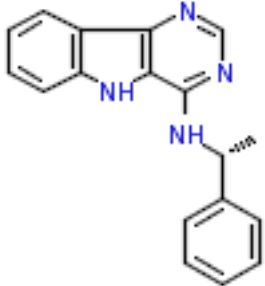
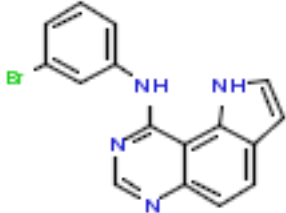
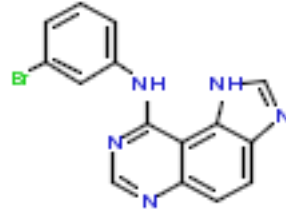
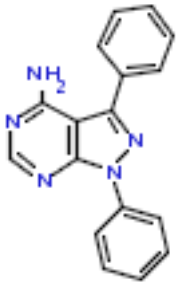
Structure	Cluster	ID
 <p>Chemical structure of a benzothiazine derivative. It features a benzothiazine core with a chiral amine group (-NH-CH(CH₃)-C₆H₅) attached to the 2-position of the thiazine ring.</p>	12	ZINC04617812
 <p>Chemical structure of an indazole derivative. It features an indazole core with a chiral amine group (-NH-CH(CH₃)-C₆H₅) attached to the 2-position of the indazole ring.</p>	12	ZINC04617811
 <p>Chemical structure of a benzimidazole derivative. It features a benzimidazole core with a 4-bromophenylamino group (-NH-C₆H₄-Br) attached to the 2-position of the benzimidazole ring.</p>	13	ZINC03815093
 <p>Chemical structure of a benzimidazole derivative. It features a benzimidazole core with a 4-bromophenylamino group (-NH-C₆H₄-Br) attached to the 2-position of the benzimidazole ring.</p>	13	ZINC03815222
 <p>Chemical structure of a benzimidazole derivative. It features a benzimidazole core with two phenyl groups attached to the 1 and 2 positions, and an amino group (-NH₂) attached to the 4-position of the benzimidazole ring.</p>	14	ZINC00006798

Structure	Cluster	ID
-----------	---------	----

14

ZINC01609260

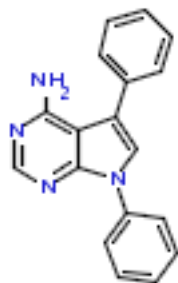

14

ZINC03815377

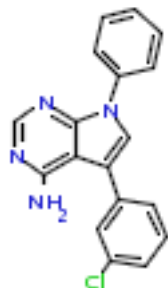

14

ZINC03815366

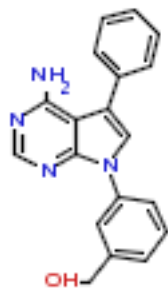

14

ZINC03815351

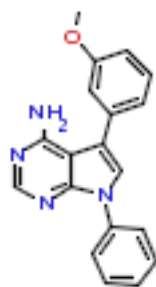

14

ZINC03815376

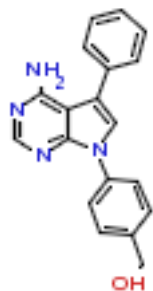

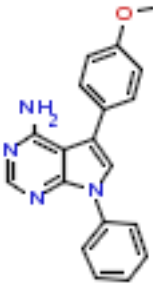
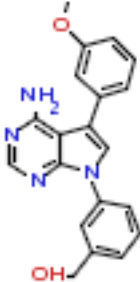
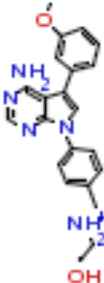
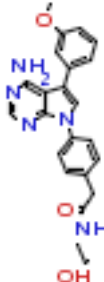
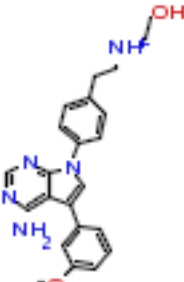
Structure	Cluster	ID
	14	ZINC01609268
	14	ZINC03815391
	14	ZINC03815323
	14	ZINC03815390
	14	ZINC03815324

Structure	Cluster	ID
-----------	---------	----

15

ZINC03815025

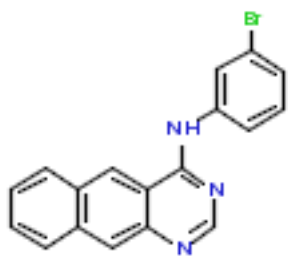

15

ZINC03815106

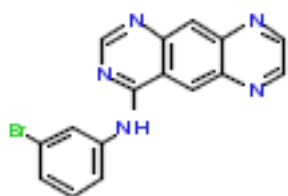

16

ZINC04617810

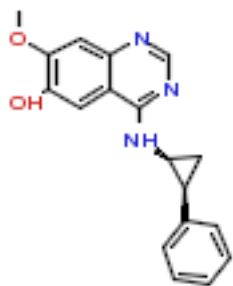

16

ZINC04617809

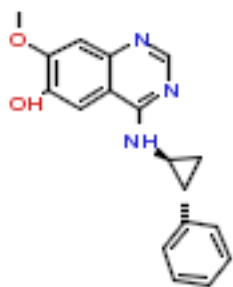

16

ZINC03815339

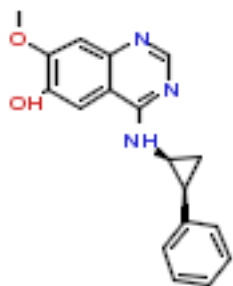

Structure	Cluster	ID
-----------	---------	----

16

ZINC04617808

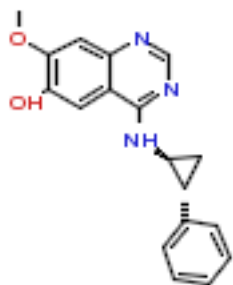

16

ZINC04617792

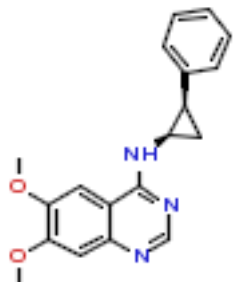

16

ZINC04617793

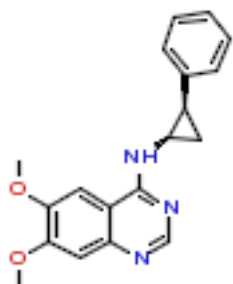

16

ZINC03815184

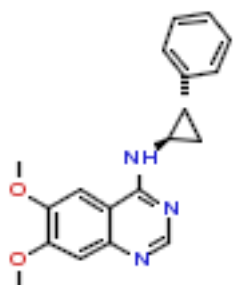

16

ZINC04617794

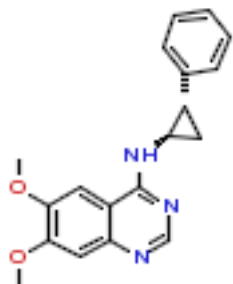

Structure	Cluster	ID
-----------	---------	----

16

ZINC04617801

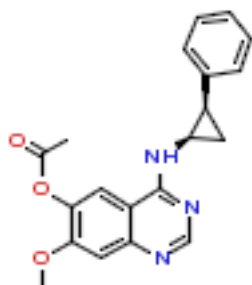

16

ZINC04617802

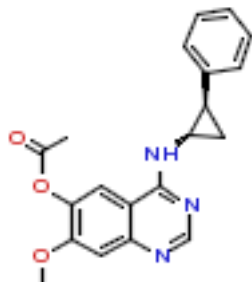

16

ZINC04617803

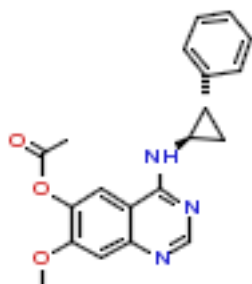

16

ZINC03815267

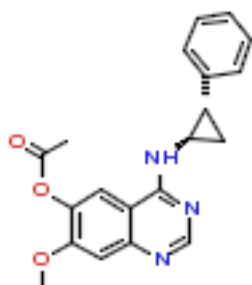

16

ZINC04617798

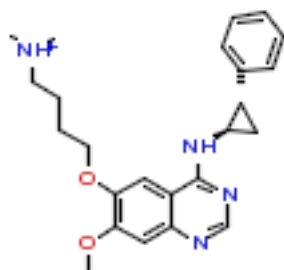

Structure	Cluster	ID
-----------	---------	----

16

ZINC03815217

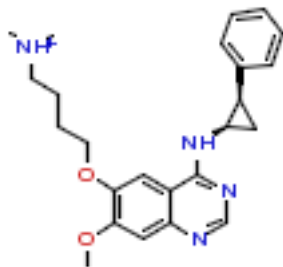

16

ZINC04617797

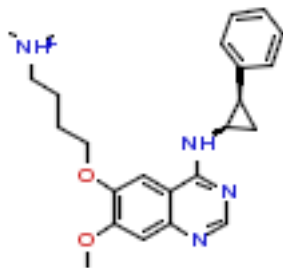

16

ZINC04617799

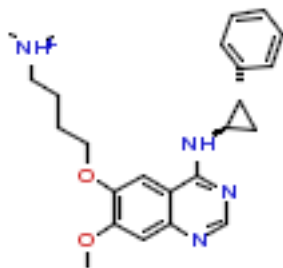

17

ZINC03815395

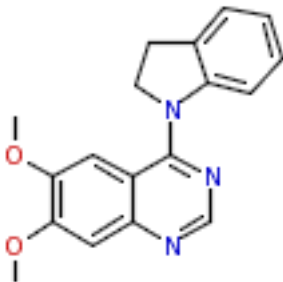

18

ZINC00021592

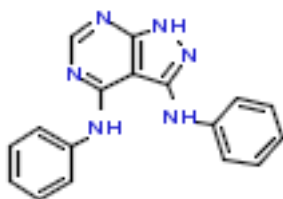

Structure	Cluster	ID
-----------	---------	----

18

ZINC03815265

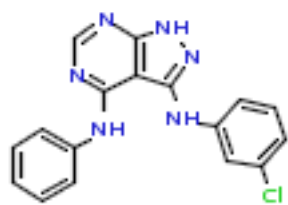

18

ZINC00839396

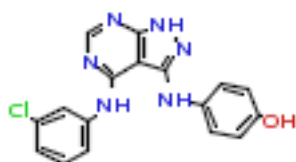

18

ZINC03815082

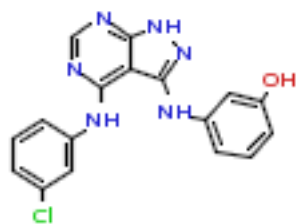

18

ZINC03815194

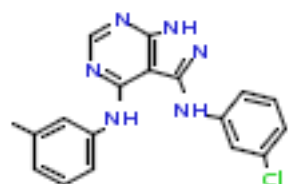

18

ZINC00839389

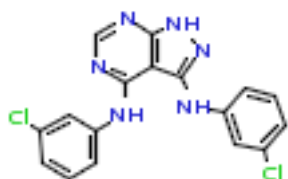

Structure	Cluster	ID
-----------	---------	----

18

ZINC03815150

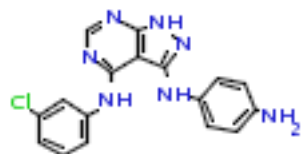

18

ZINC03815169

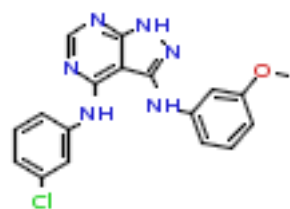

18

ZINC00839395

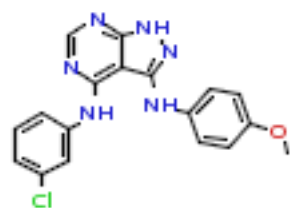

18

ZINC03815219

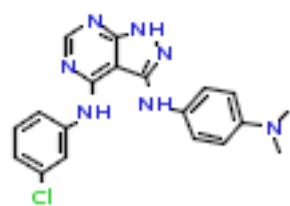

19

ZINC04617814

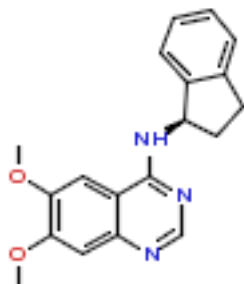

Structure	Cluster	ID
-----------	---------	----

19

ZINC03815409

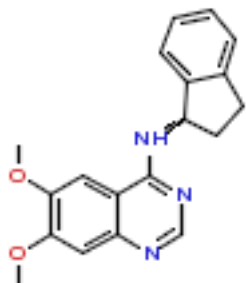

20

ZINC03815213

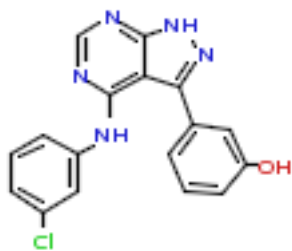

20

ZINC03815151

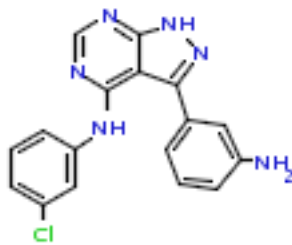

20

ZINC03815230

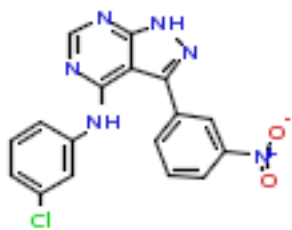

21

ZINC00018522

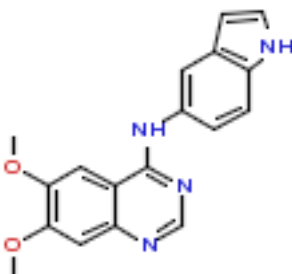

Structure	Cluster	ID
-----------	---------	----

22

ZINC03815160

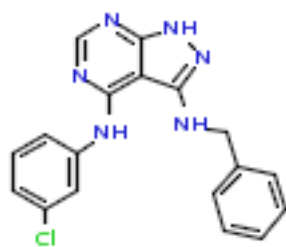

22

ZINC03815171

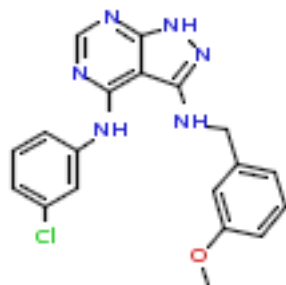

22

ZINC03815161

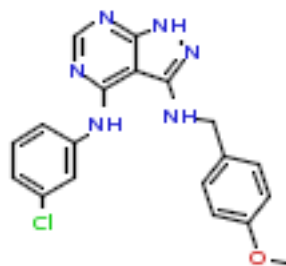

23

ZINC03815158

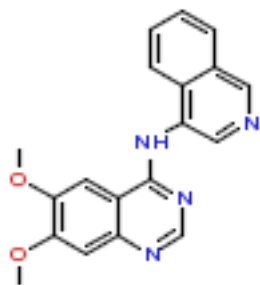

23

ZINC03815305

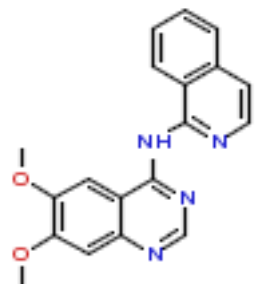

Structure	Cluster	ID
-----------	---------	----

24

ZINC03815157

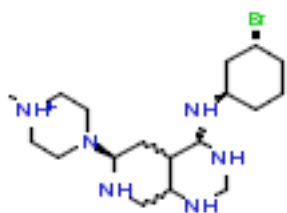

25

ZINC03815396

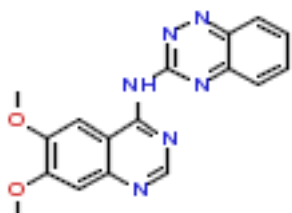

25

ZINC03815371

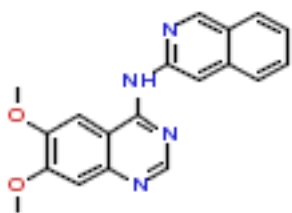

25

ZINC03815389

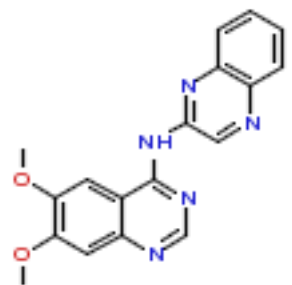

26

ZINC03815403

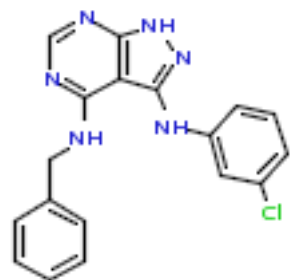

Structure	Cluster	ID
-----------	---------	----

27

ZINC00006094

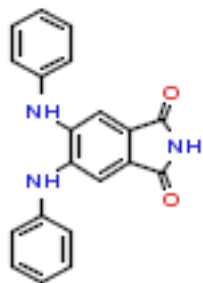

27

ZINC00600430

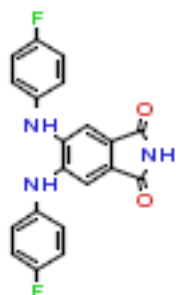

28

ZINC03815123

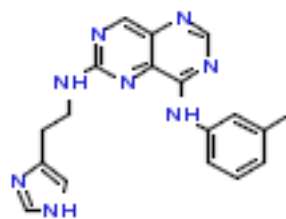

28

ZINC03815071

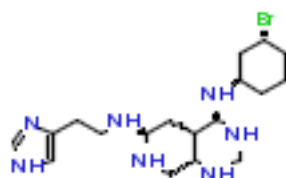

28

ZINC03815047

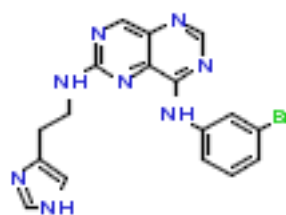

Structure	Cluster	ID
-----------	---------	----

28

ZINC03815094

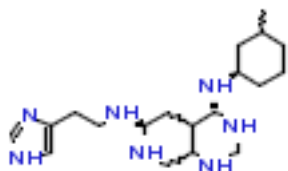

29

ZINC03815098

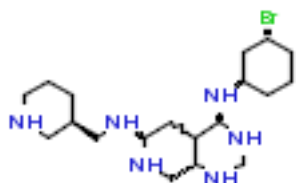

30

ZINC03815164

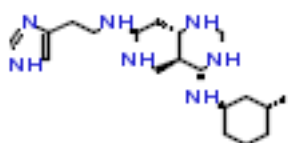

30

ZINC03815076

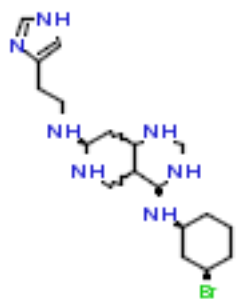

31

ZINC03815354

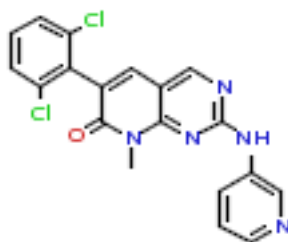

Structure	Cluster	ID
-----------	---------	----

31

ZINC00838734

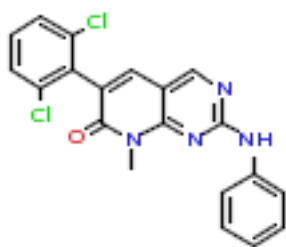

31

ZINC00601820

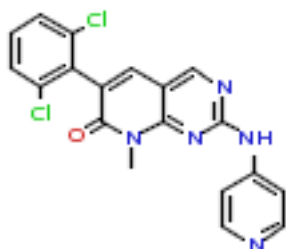

31

ZINC03815288

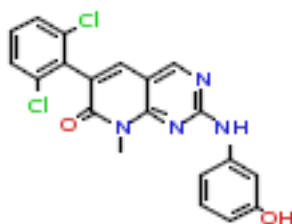

31

ZINC03815350

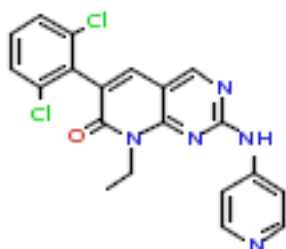

31

ZINC03815309

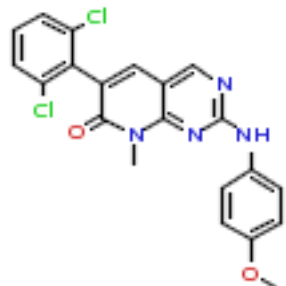

Structure	Cluster	ID
-----------	---------	----

31

ZINC03815223

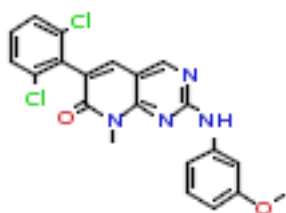

31

ZINC02047503

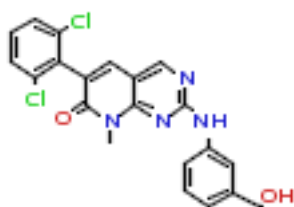

31

ZINC03815370

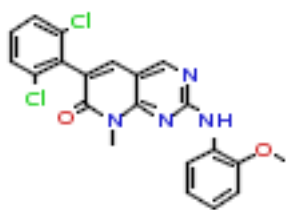

31

ZINC03815299

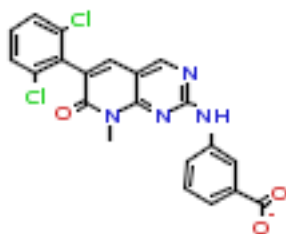

32

ZINC03815128

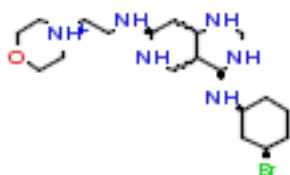

Structure	Cluster	ID
-----------	---------	----

33

ZINC03815114

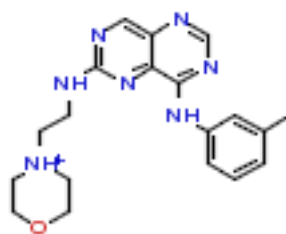

33

ZINC03815099

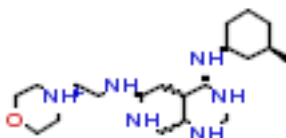

33

ZINC03815074

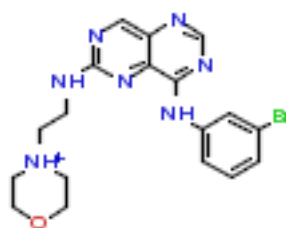

33

ZINC03815065

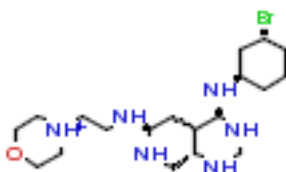

33

ZINC03815091

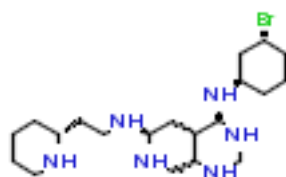

Structure	Cluster	ID
-----------	---------	----

33

ZINC03815279

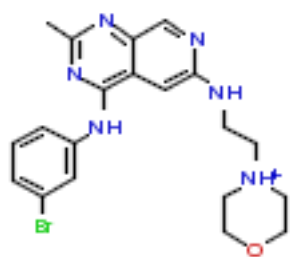

34

ZINC03815062

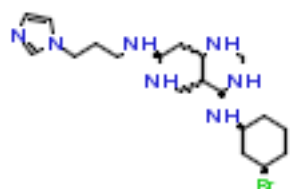

34

ZINC03815132

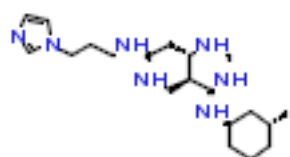

35

ZINC03815113

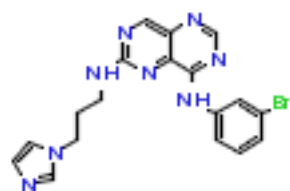

35

ZINC03815105

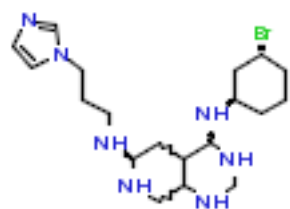

Structure	Cluster	ID
-----------	---------	----

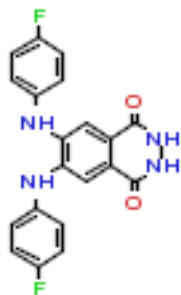

36

ZINC00837641

37

ZINC03815109

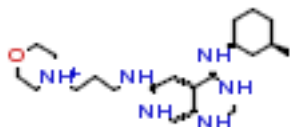

37

ZINC03815122

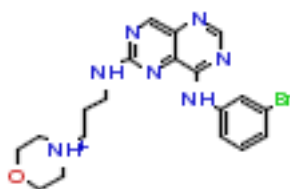

38

ZINC03815147

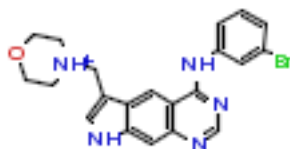

39

ZINC03815178

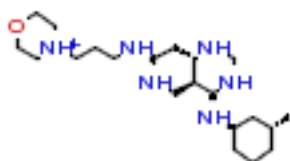

Structure	Cluster	ID
-----------	---------	----

39

ZINC03815155

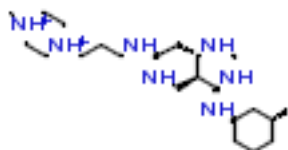

40

ZINC04617805

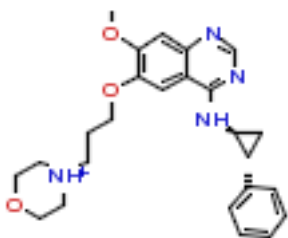

40

ZINC04617806

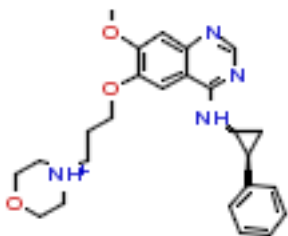

40

ZINC04617807

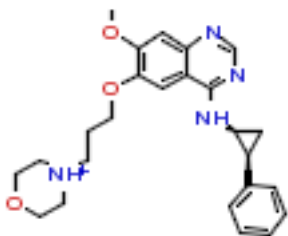

40

ZINC03815325

